PLAT & SURVEY
For The Colonial Mtg. Co Fort Wayne Indiana
Known as Part of the E 1/2 of Lot 3 of
George W Wilsons Add to the City of Bryan
Ohio
Grantor Marjory Wilhelm Grantee Richard Rademaker

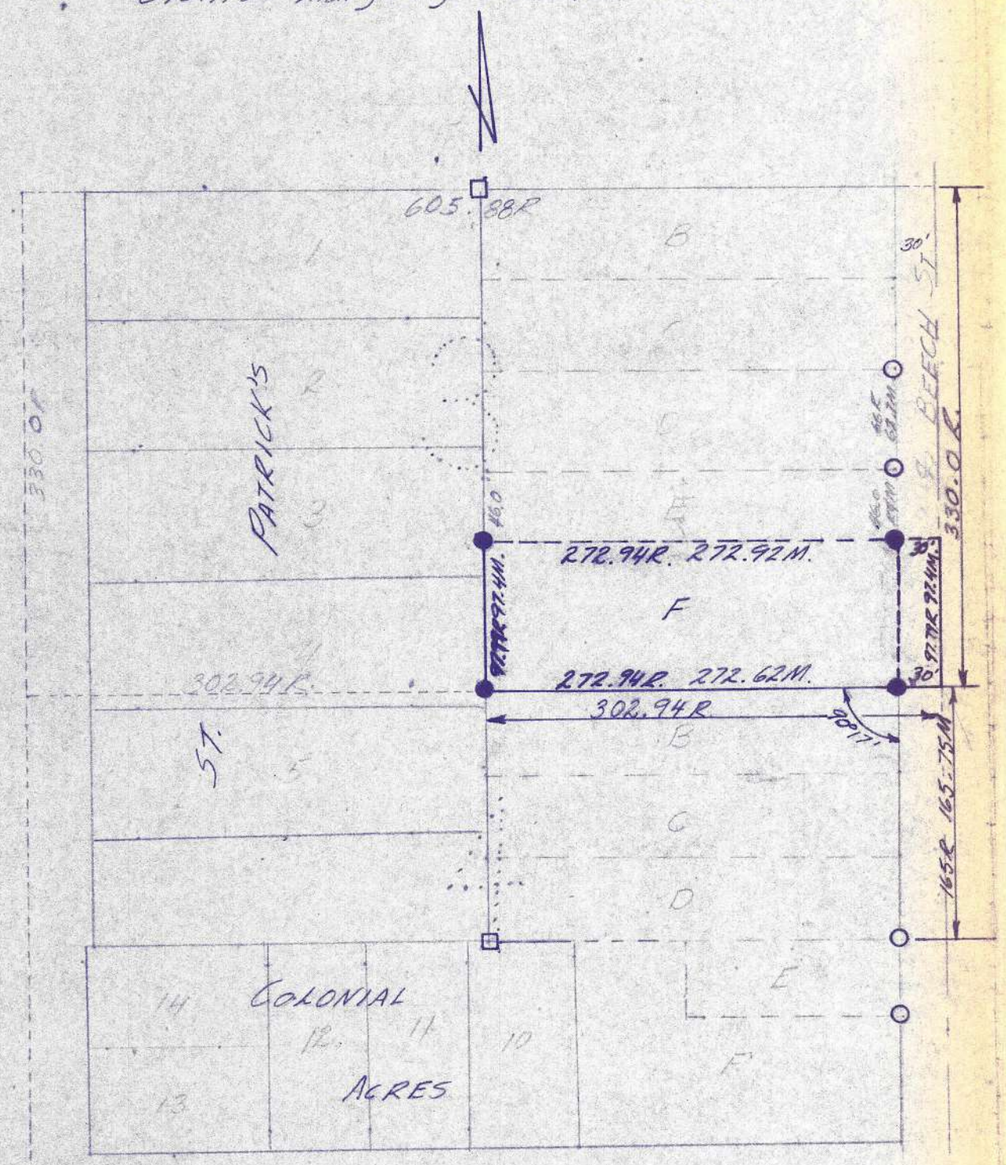

□ Conc Mon Found
○ Iron Pin Found
● Iron Pin Placed

Ref Survey Vol 4B Pg 57

I hereby certify that this plat represents a survey made by me and that it is correct to the best of my knowledge and belief.

Walter Schelling
Reg. Surveyor #5570

Recorded in Vol 4B page 212 Survey Records
Office of Wms. County Engineer, Bryan, Ohio.

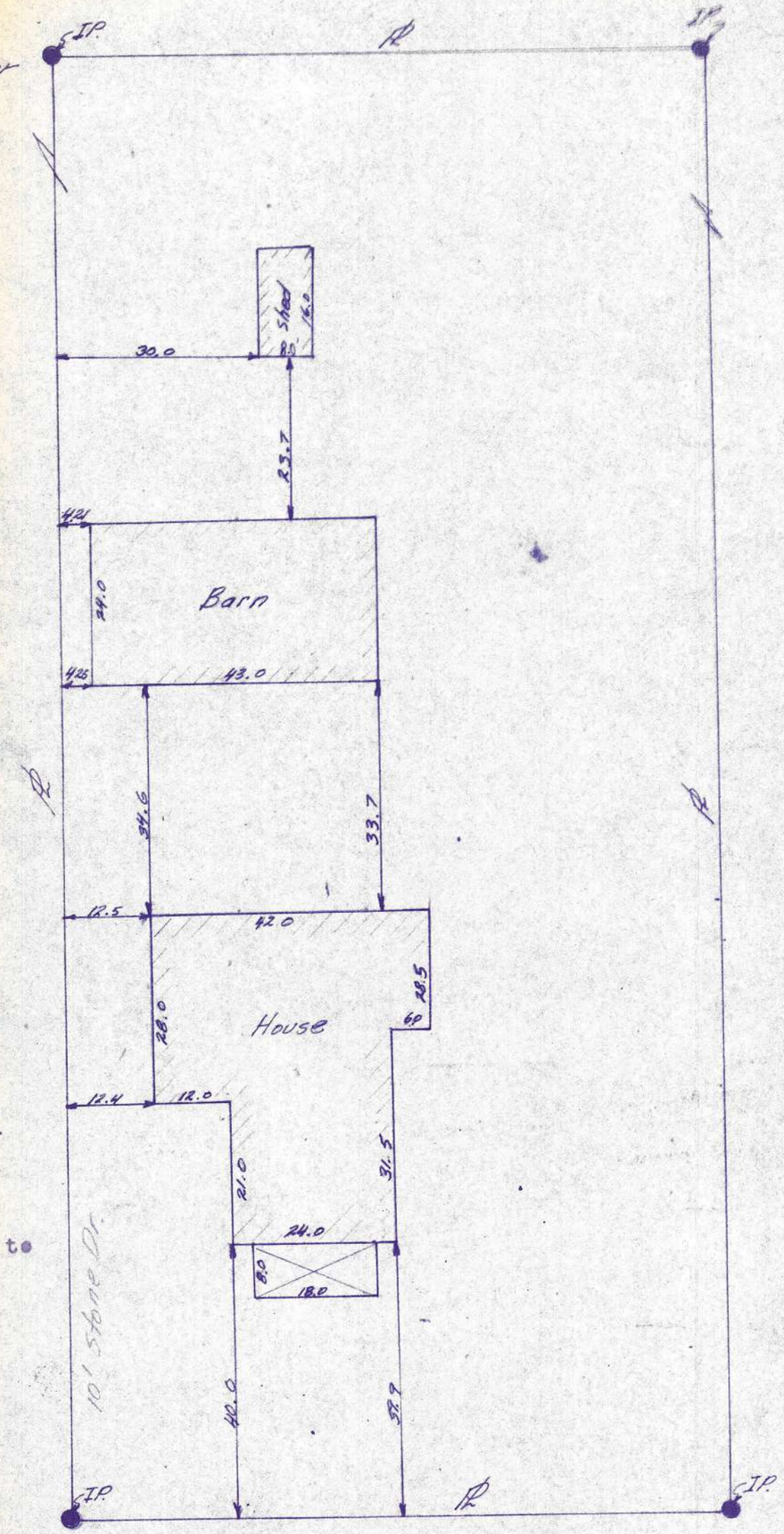

Scale 1" = 20.0'

77-74 7-19,22-74 Scale 1" = 100.0